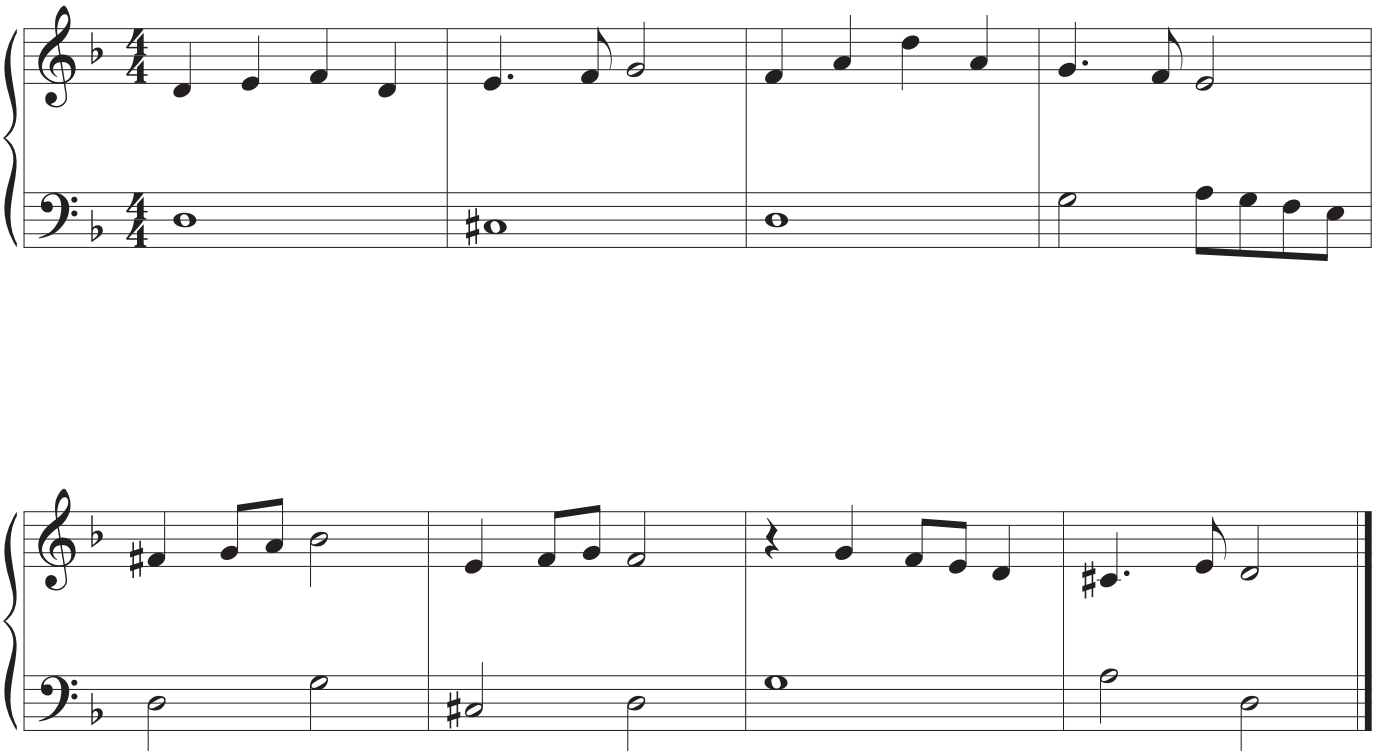6 級　初見